Raining in Manila

by Lola Amour

Lola Amour / S.H. Winge

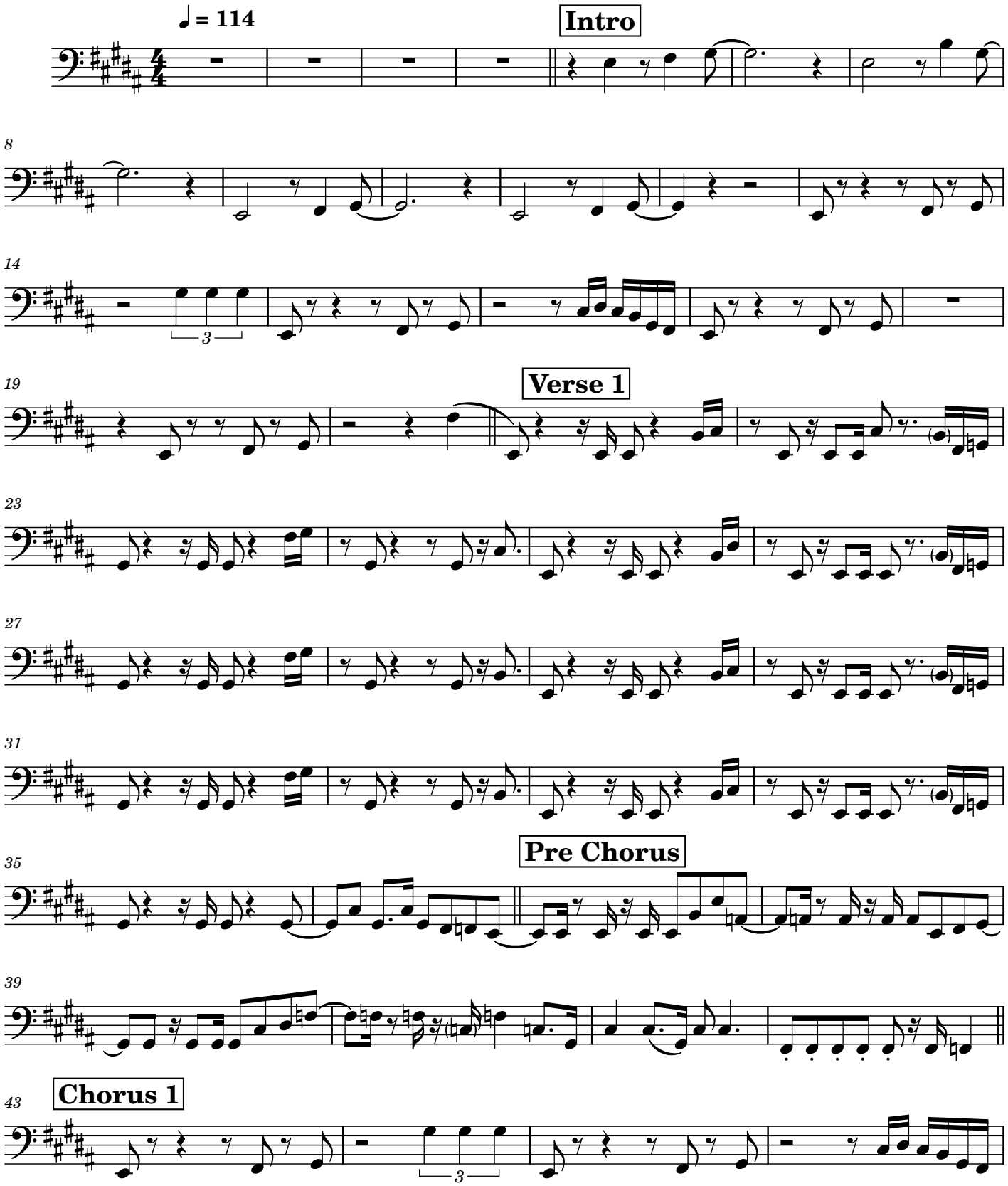

47

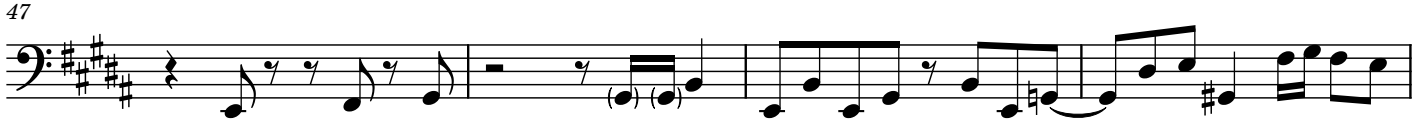

51 **Verse 2**

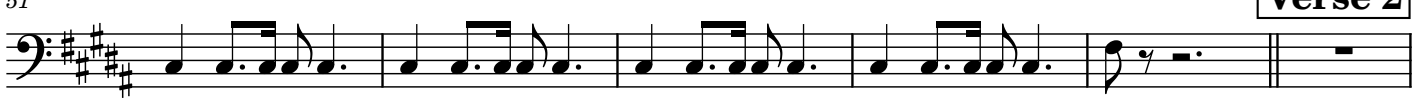

57

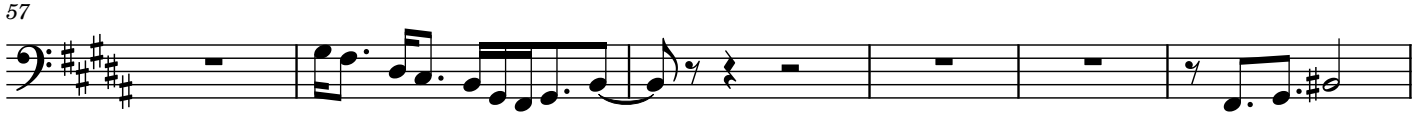

63

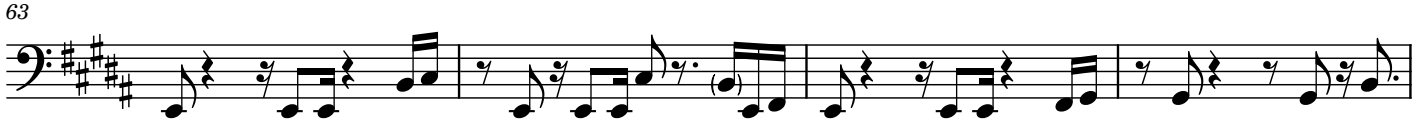

67

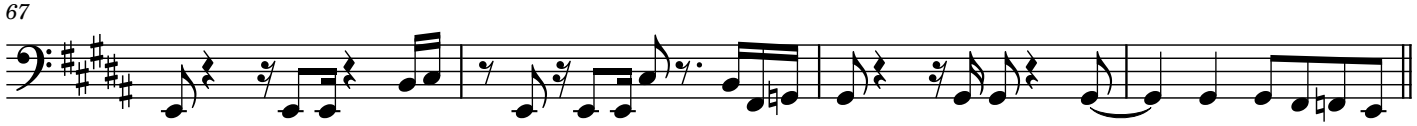

71 **Pre Chorus 2**

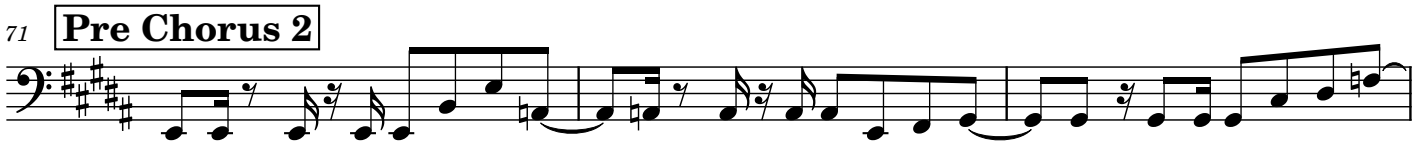

74 **Chorus 2**

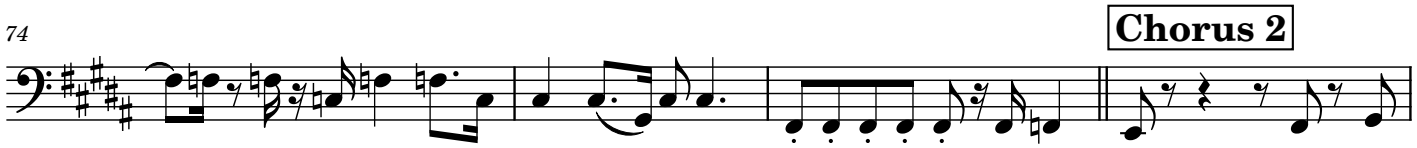

78

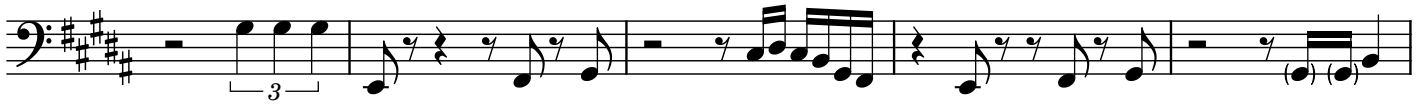

83

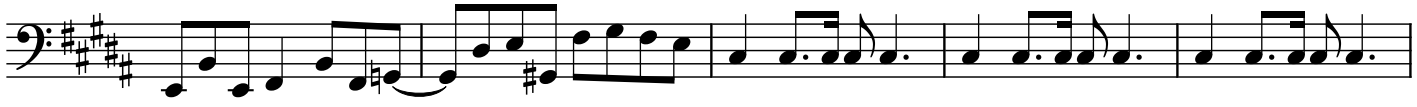

88 **Bridge 1**

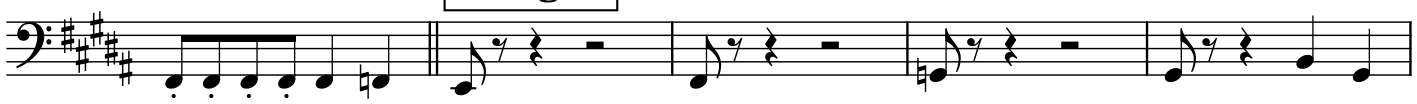

93

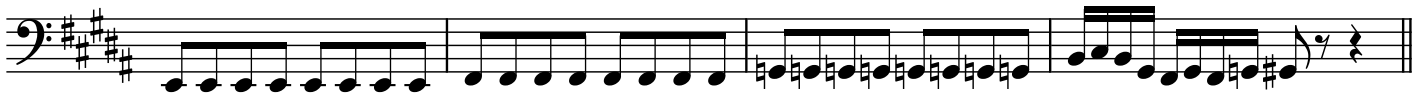

97 **Sax Solo** ♩ = 95

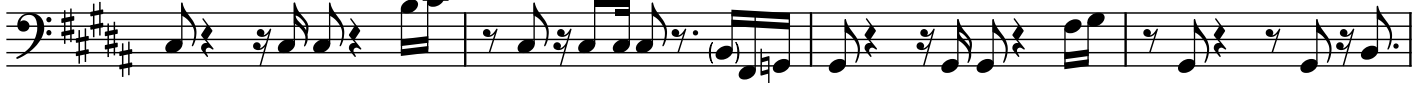

101

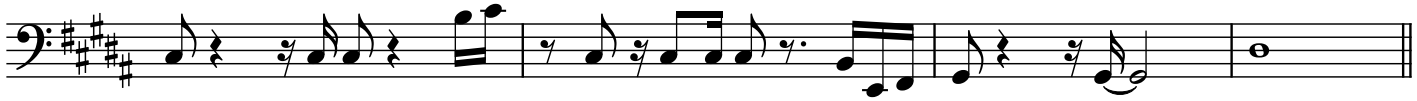

105 **Bridge 2** ♩ = 116

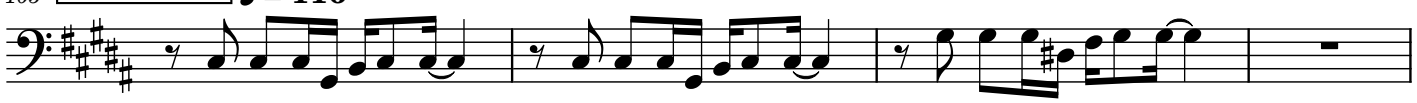

109

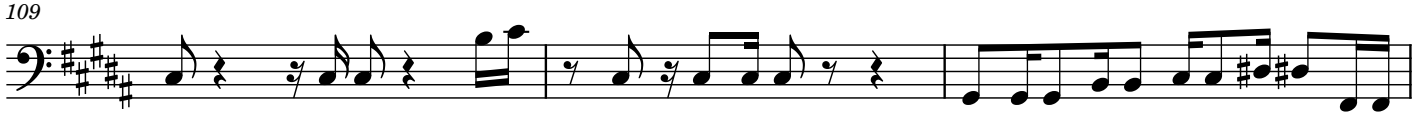

Pre Chorus 3

112

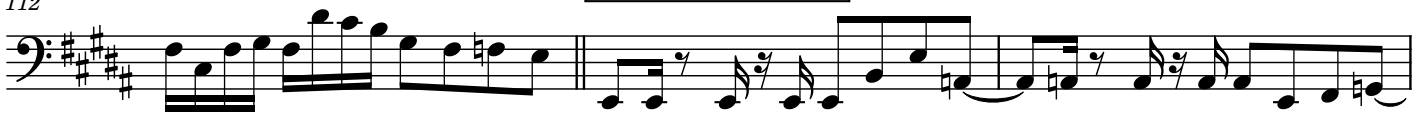

115

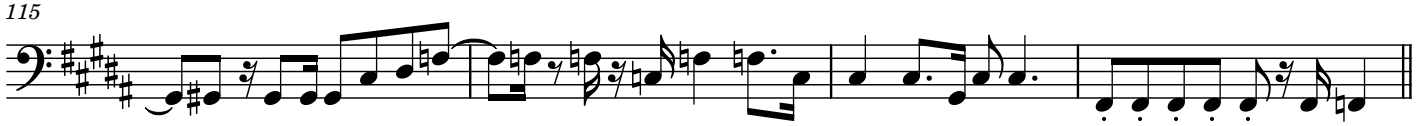

119 **Chorus 3**

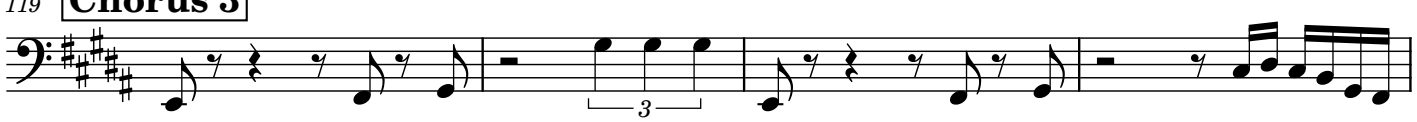

123

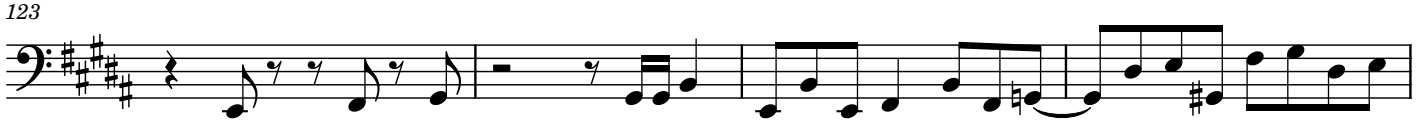

127

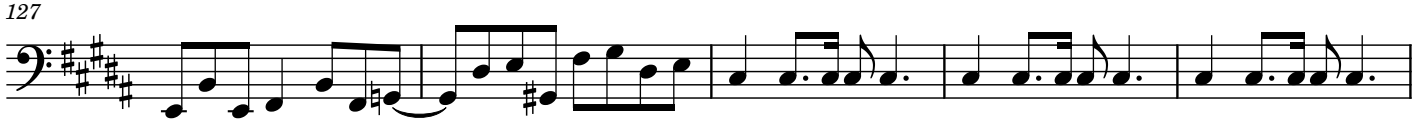

4

132

